

Witton Church Walk CE Aided Nursery & Primary School  
Church Walk, off Chester Way,  
Northwich,  
Cheshire,  
CW9 5QQ

Tel: 01606 663610



*'Where Every Door is Opened  
and Every Gift Unlocked'*

Head teacher: Mrs K Magiera  
E-mail: [head@wittonwalk.cheshire.sch.uk](mailto:head@wittonwalk.cheshire.sch.uk)

17<sup>th</sup> May 2023

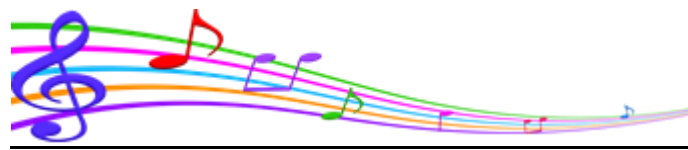

### **Northwich Schools' Singing Festival**

Dear Parents/Carers,

Exciting news! We would very much like to invite you to our fifth Northwich Schools' Singing Festival, 'Northwich Sings!' Children in each of the schools have been working really hard preparing for our singing celebration!

The Festival will run over 4 nights and will be held at Brio, memorial hall, Northwich. The schools have been grouped for their performances and are collectively performing, our allocated day is:

<b>Thursday 22<sup>nd</sup> June schools</b>
Crowton, Cuddington, Hartford Primary, Leftwich, Rosebank, Weaverham Forest, Whitegate, Witton Church Walk

Your child will be taken to The Brio on their performance day, for the practise at 1.30pm. They will then stay until after the performance; this will finish at approximately 7.15pm.

You are invited to the performance which starts at 6.00pm; doors will open at 5.40pm for the audience.

Your child will need a 'packed meal' of sandwiches and a drink etc. to eat for tea. Children will also need to bring a disposable water bottle and snack for the practice. Please send their packed tea in a named disposable bag.



This year the children will need to wear a plain T-shirt and blue jeans.

Photographs of the performance (for families own personal use) will be permitted, and may also be used for publicity in the local press. If you do not want your child to be photographed, please confirm on the slip below.

Two tickets will be allocated for each child/family at a cost of £2 per ticket. Any spare tickets will be released closer to the date, so please state if you would like any. These tickets will be paid by cash only via the school office.

For your child to take part please respond to the survey on School Spider no later than **Friday 26<sup>th</sup> May**

Thankyou

Mrs Parr

